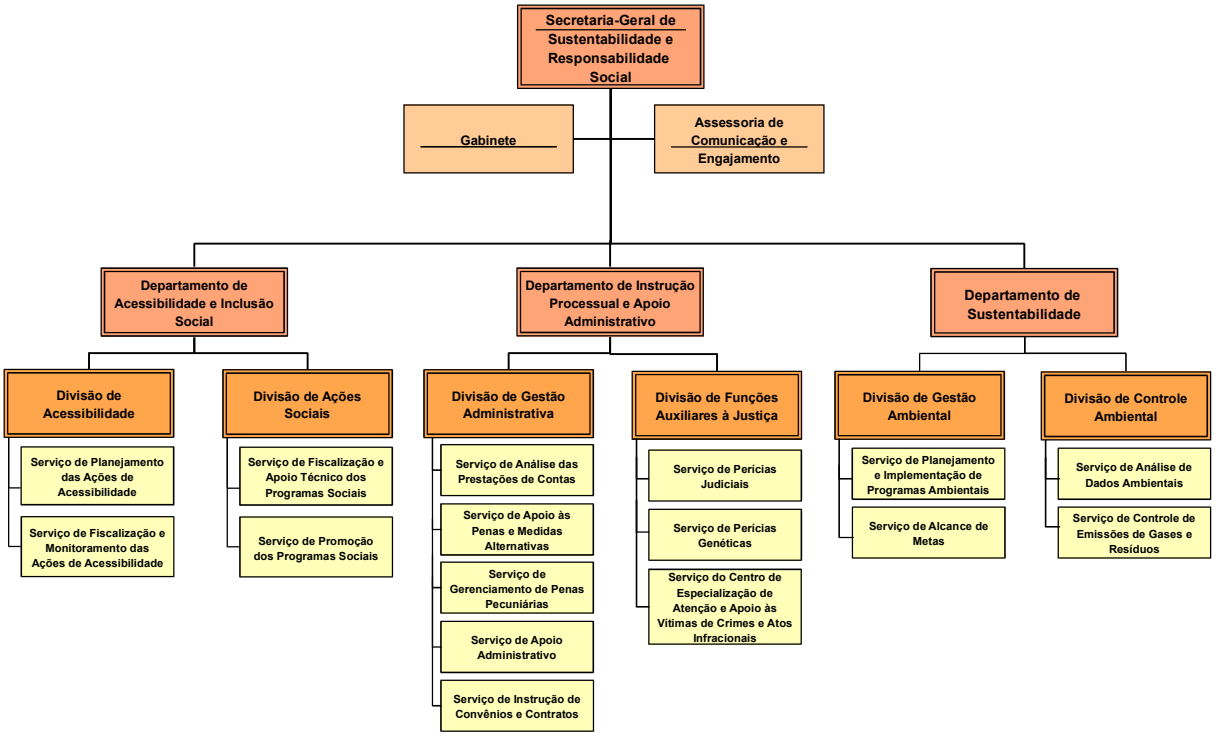ANEXO XXII – SECRETARIA-GERAL DE SUSTENTABILIDADE E RESPONSABILIDADE SOCIAL