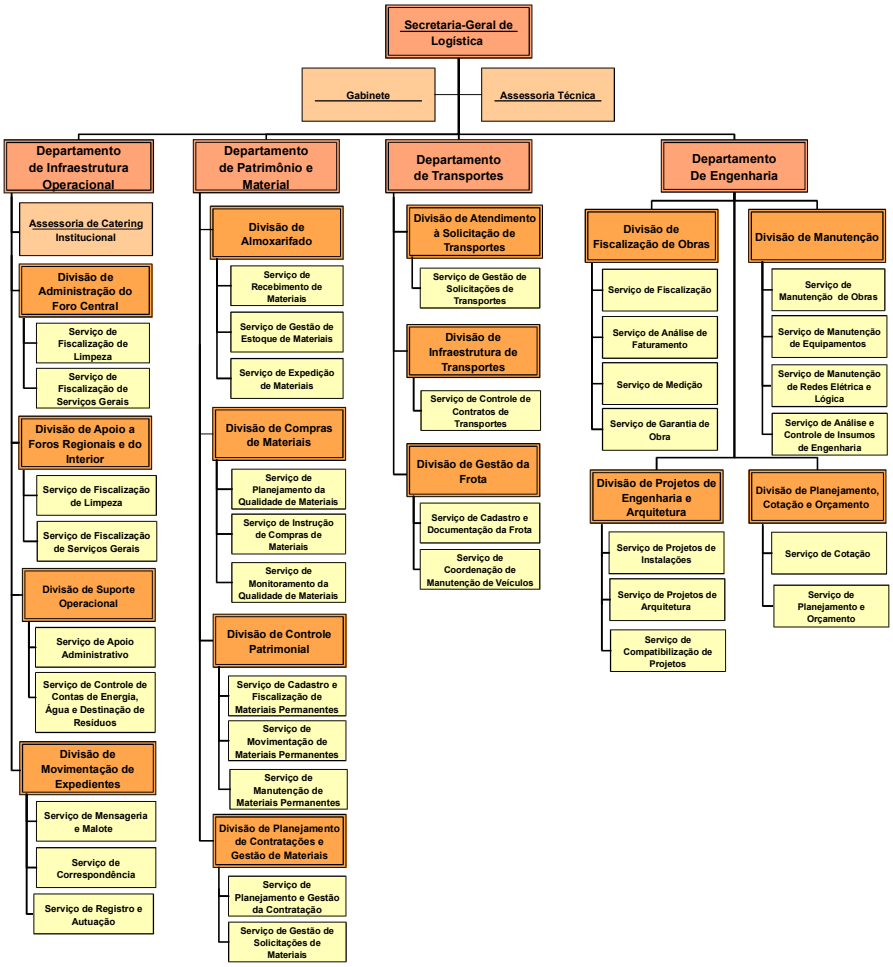ANEXO XVIII – SECRETARIA-GERAL DE LOGÍSTICA