PRESIDÊNCIA DO TJERJ

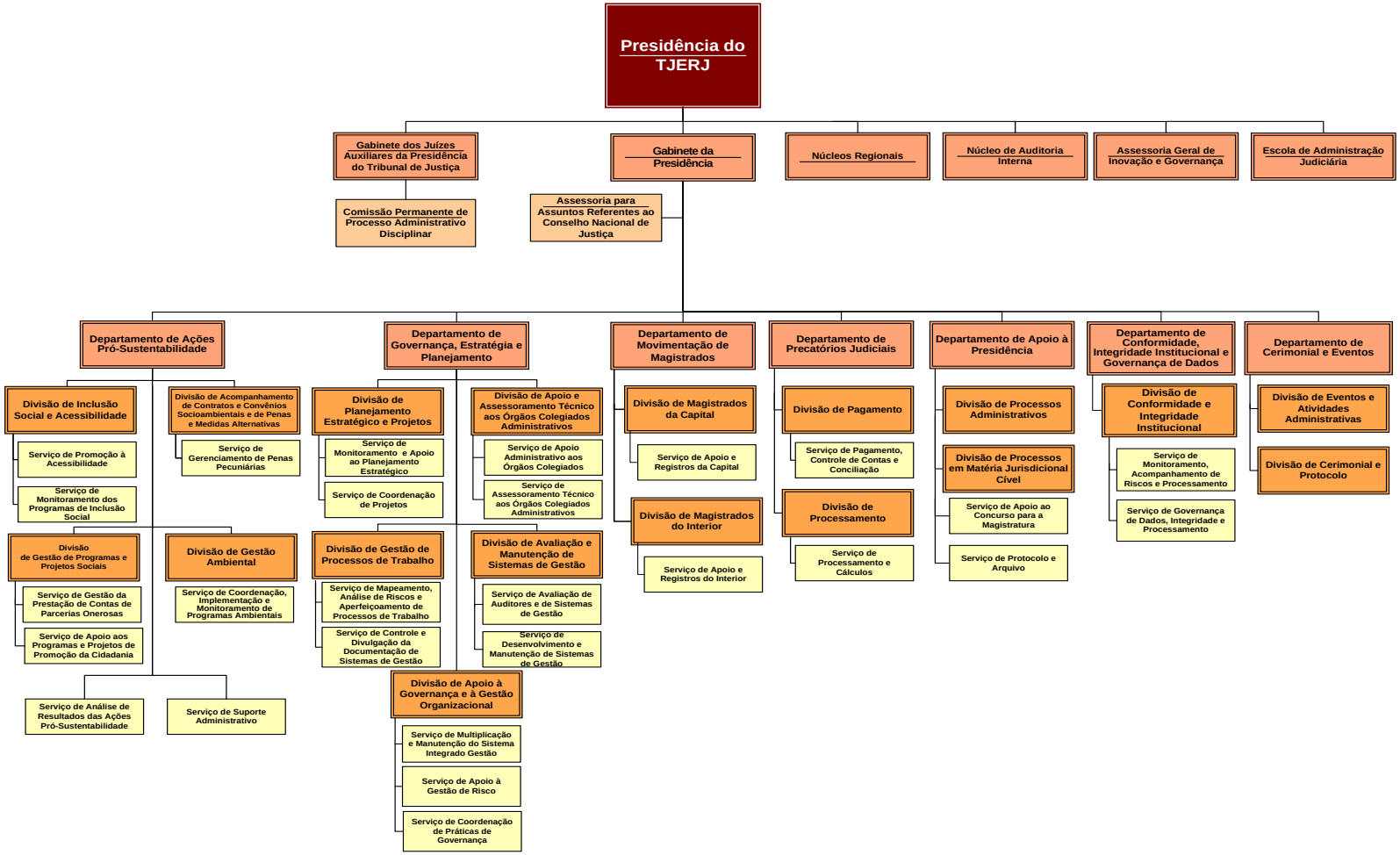

Resolução TJ OE 14/2022